

Handwritten note: *Van der ...*

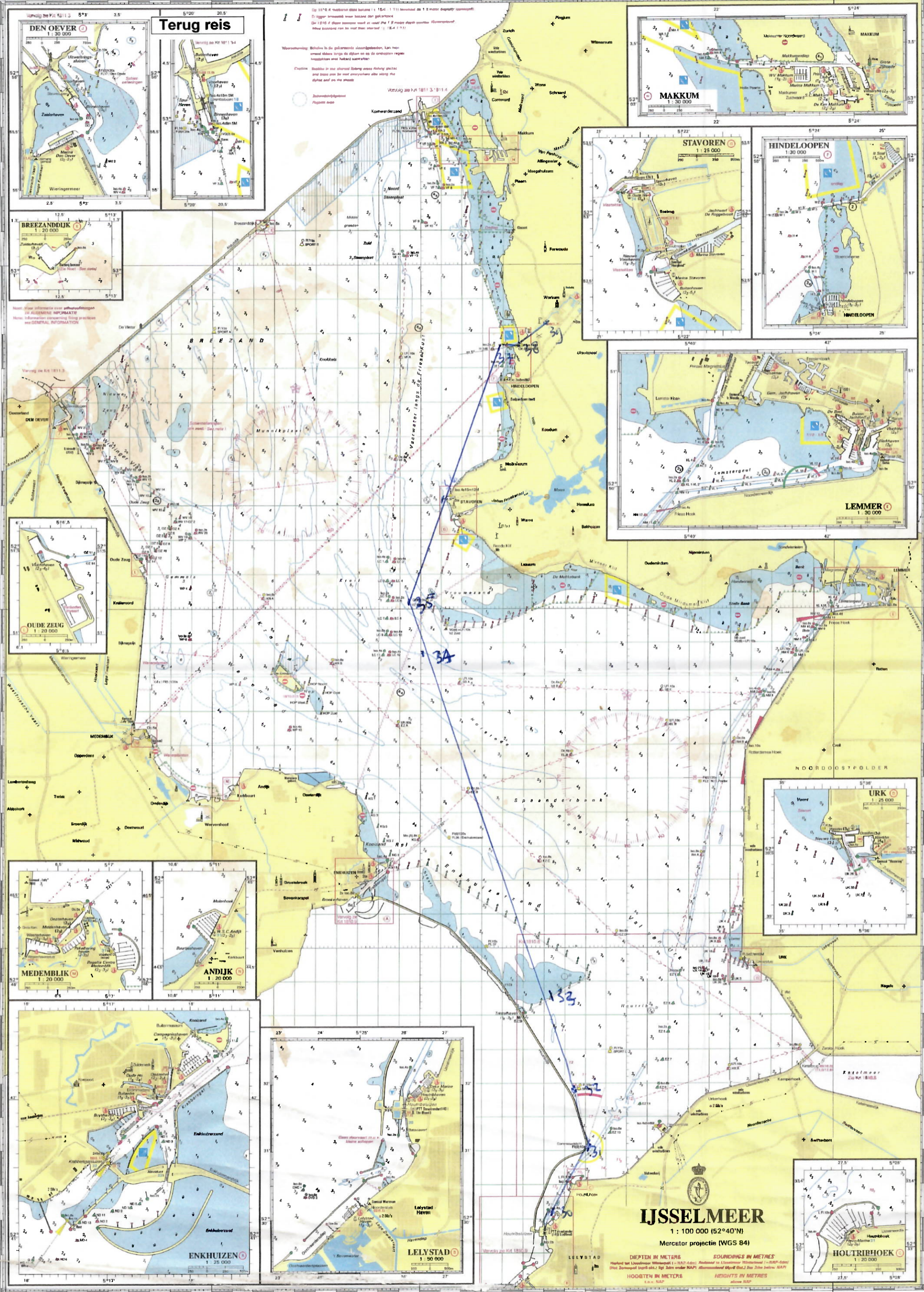

Terug reis

Op 15°04' noorder breedte (1:1504 - 1:11) gemiddeld de 1.8 meter diepte van de ...
 De 1.810.4 diepte van de ...
 Het ...

Waarverwijzing: ...

De ...

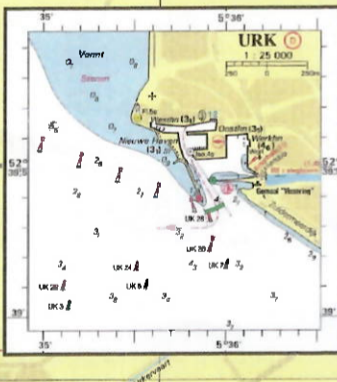
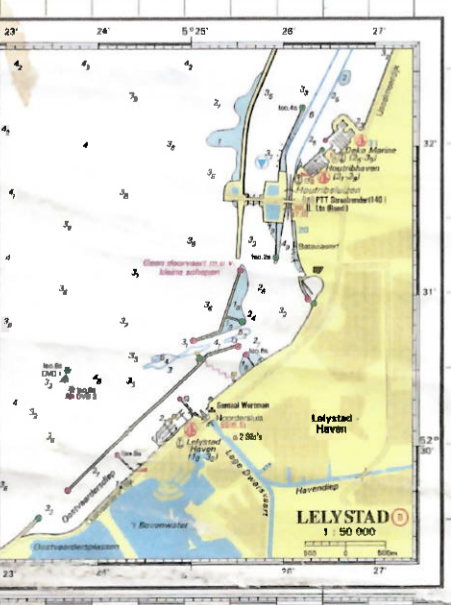
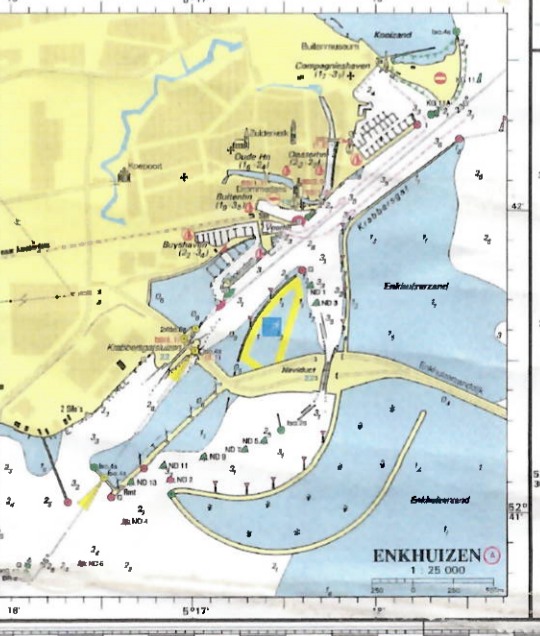
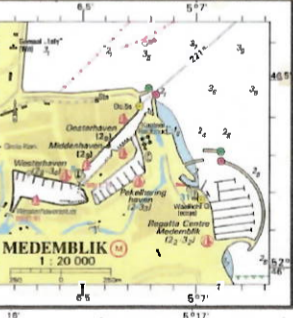
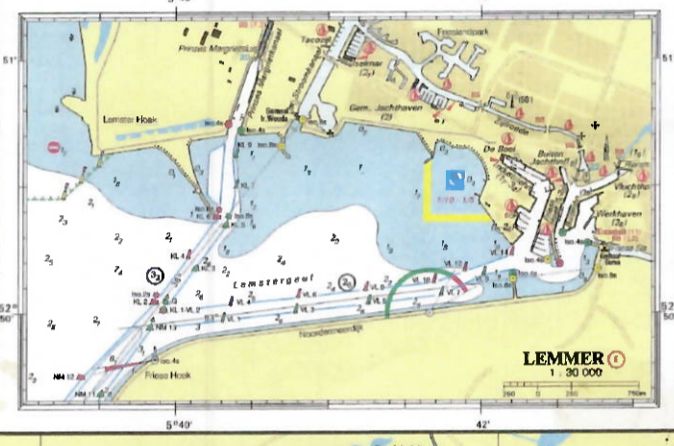
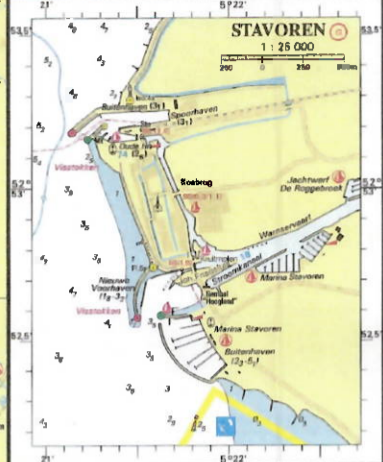
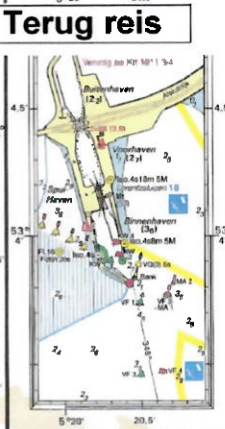

IJSELMEER

1:100 000 (52°40'N)
 Mercator projectie (WGS 84)

DEPTEN IN METERS
 HOOGTEN IN METERS

SOUNDINGS IN METRES
 HEIGHTS IN METRES